Lloran los pinos

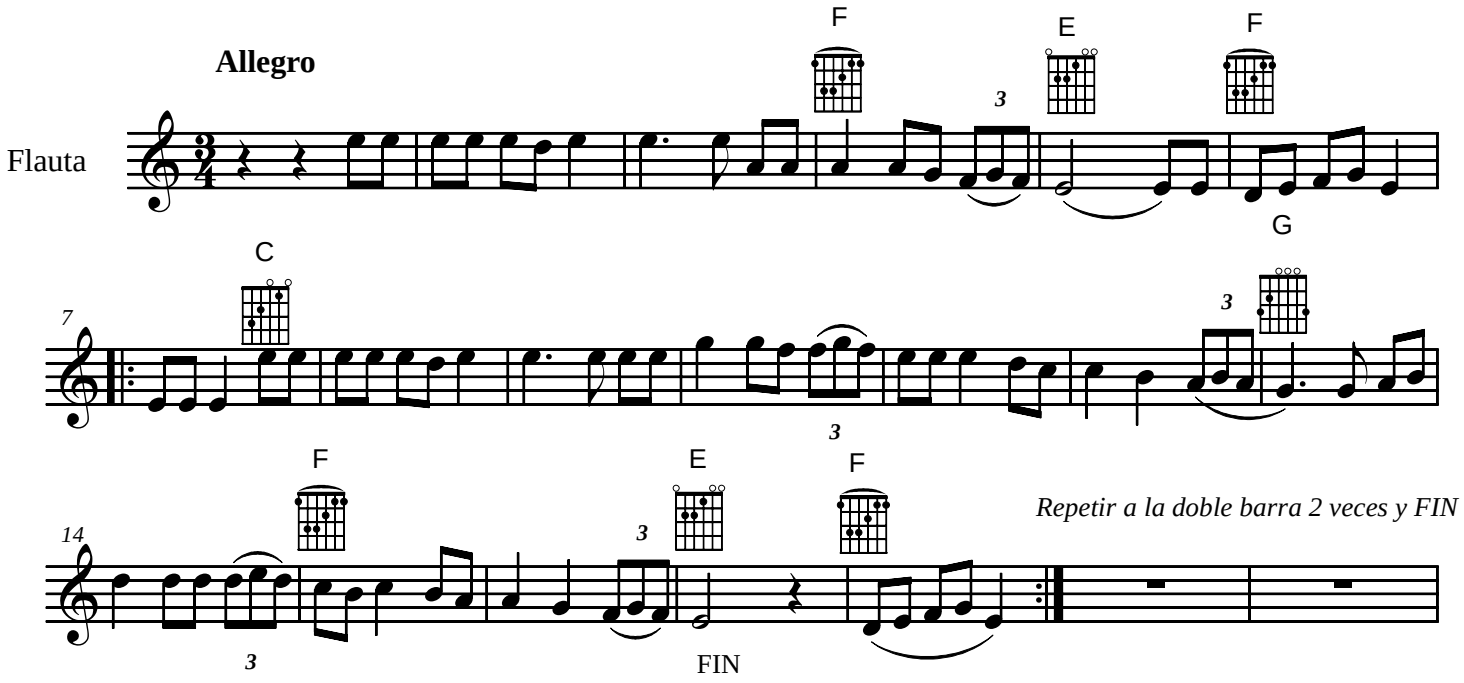
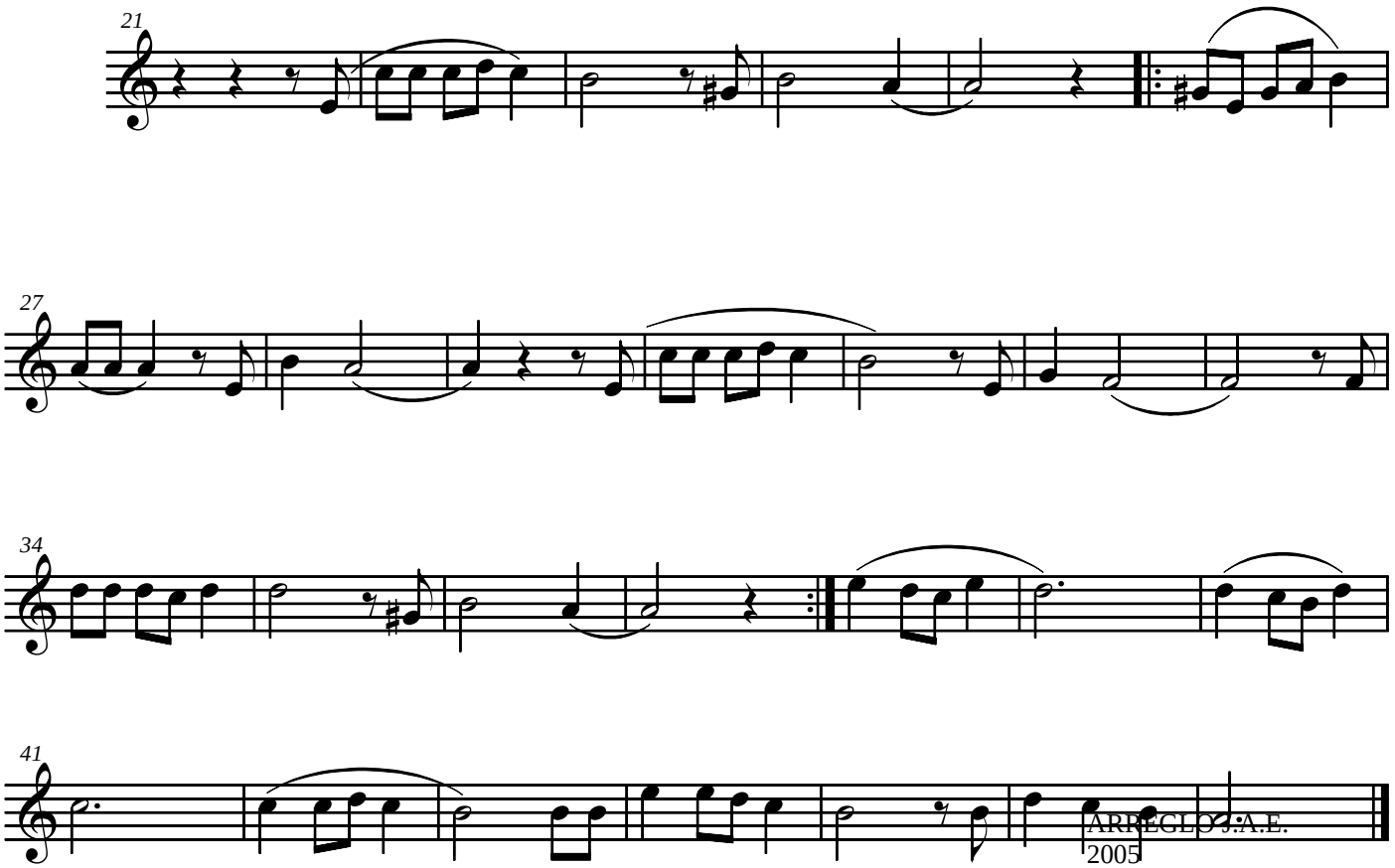
POEMAS